to Miss Sarah van Valkenburgh
of Cincinnati

Comin' thro' the Rye

4th TRANSCRIPTION

FOR PIANO BY

ALFRED JAELL

Op. 31

Philadelphia F. A. NORTH & Co *1228 Chestnut St.*

Boston RICHARDSON
Milan F. LUCCA
Cincinnati U. A. TRUAX
New York SCHAFFENBERG & LUIS
Leipzig C. F. PETERS

Entered according to act of Congress A.D. 1854 by G. André & Co. in the Clerks Office of the Dist. of the E. Dt. of Pa

COMIN' THRO' THE RYE.

4th TRANSCRIPTION.

ALFRED JAELL. OP: 31.

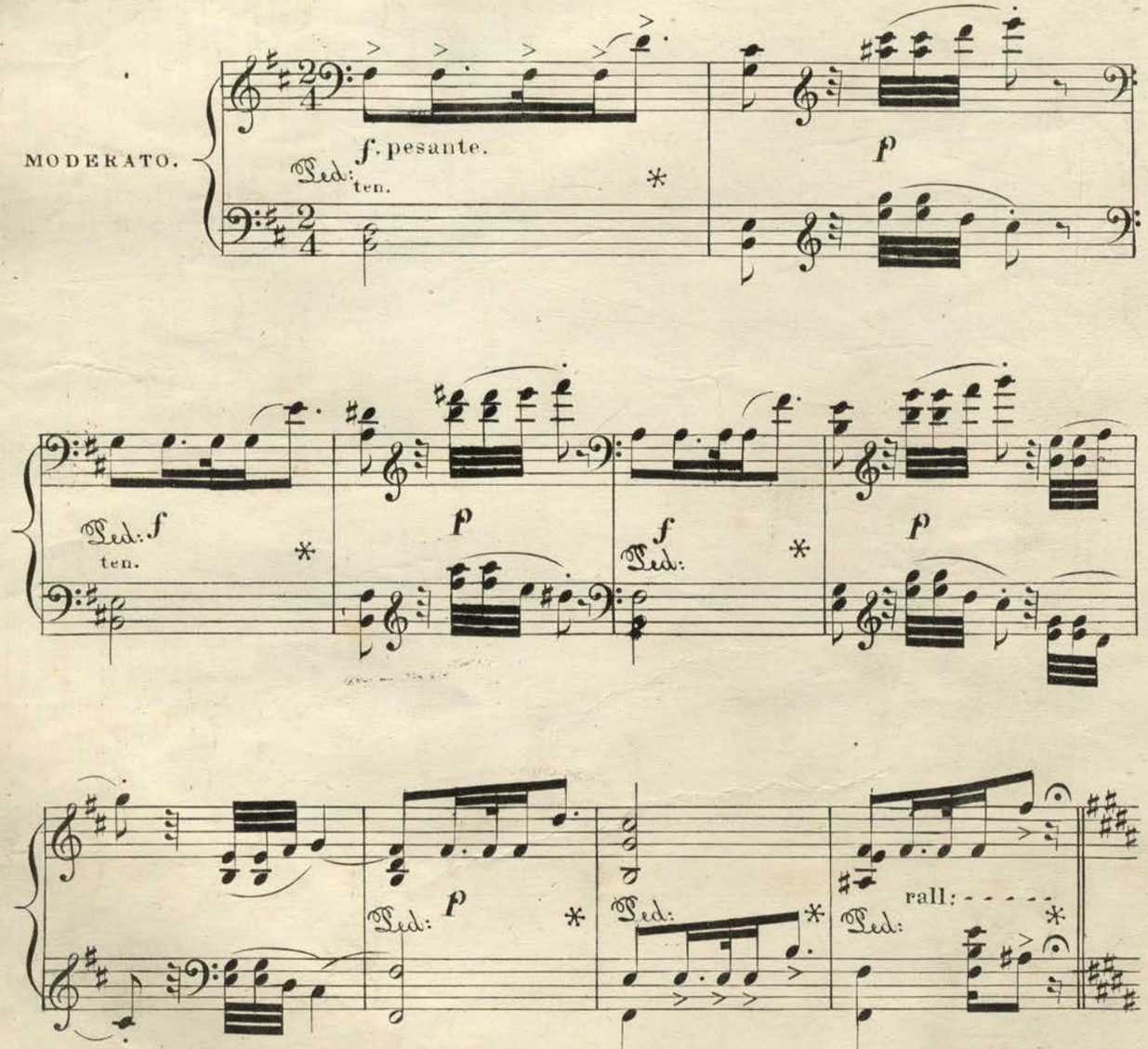

Entered according to Act of Congress in the year 1854 by G. Andre & Co. in the Clerk's Office of the Dist. Ct. of the Eastn. Dt. of Pa.

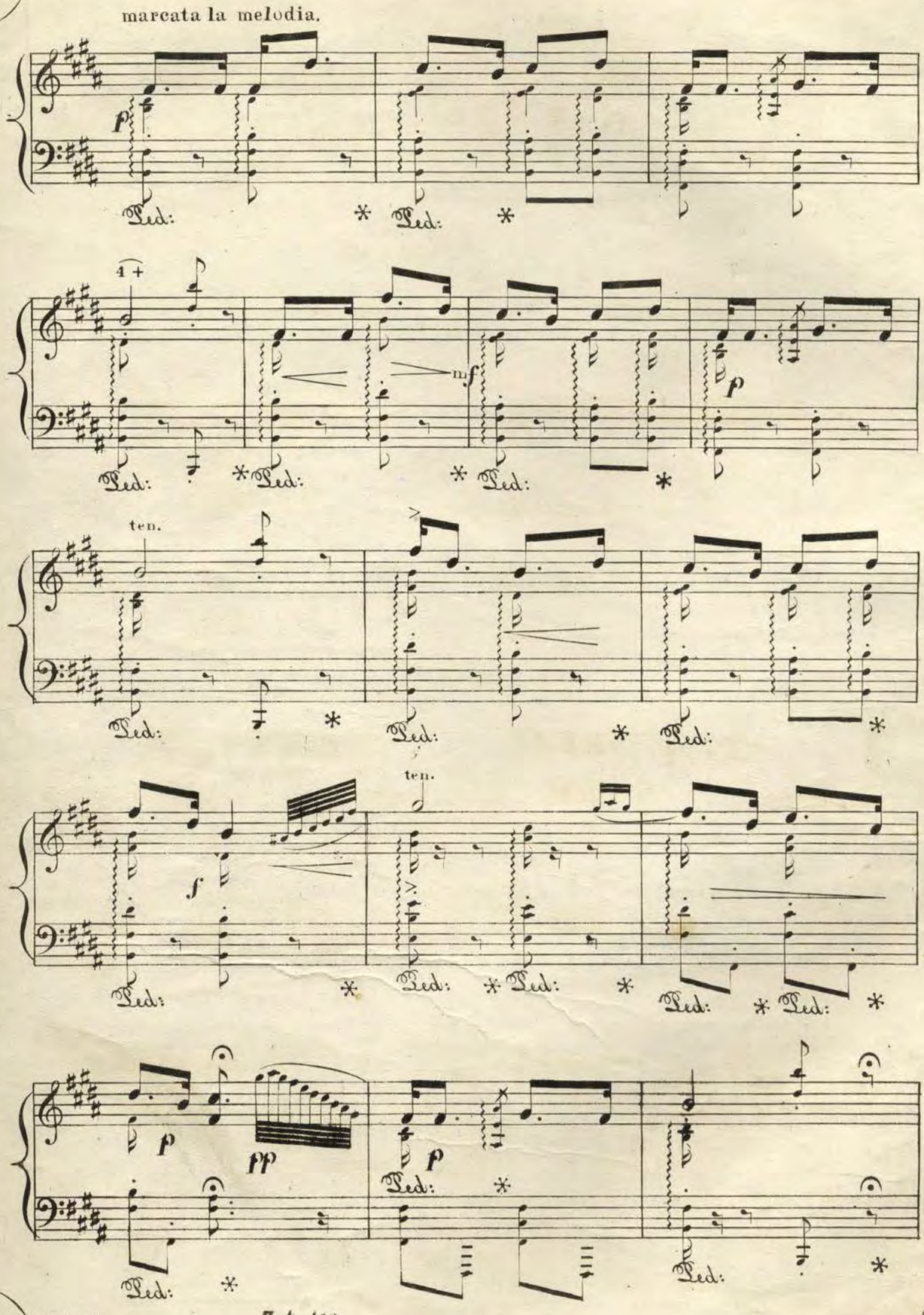
marcata la melodia.
p
Ped:
4 +
mf
ten.
f
pp

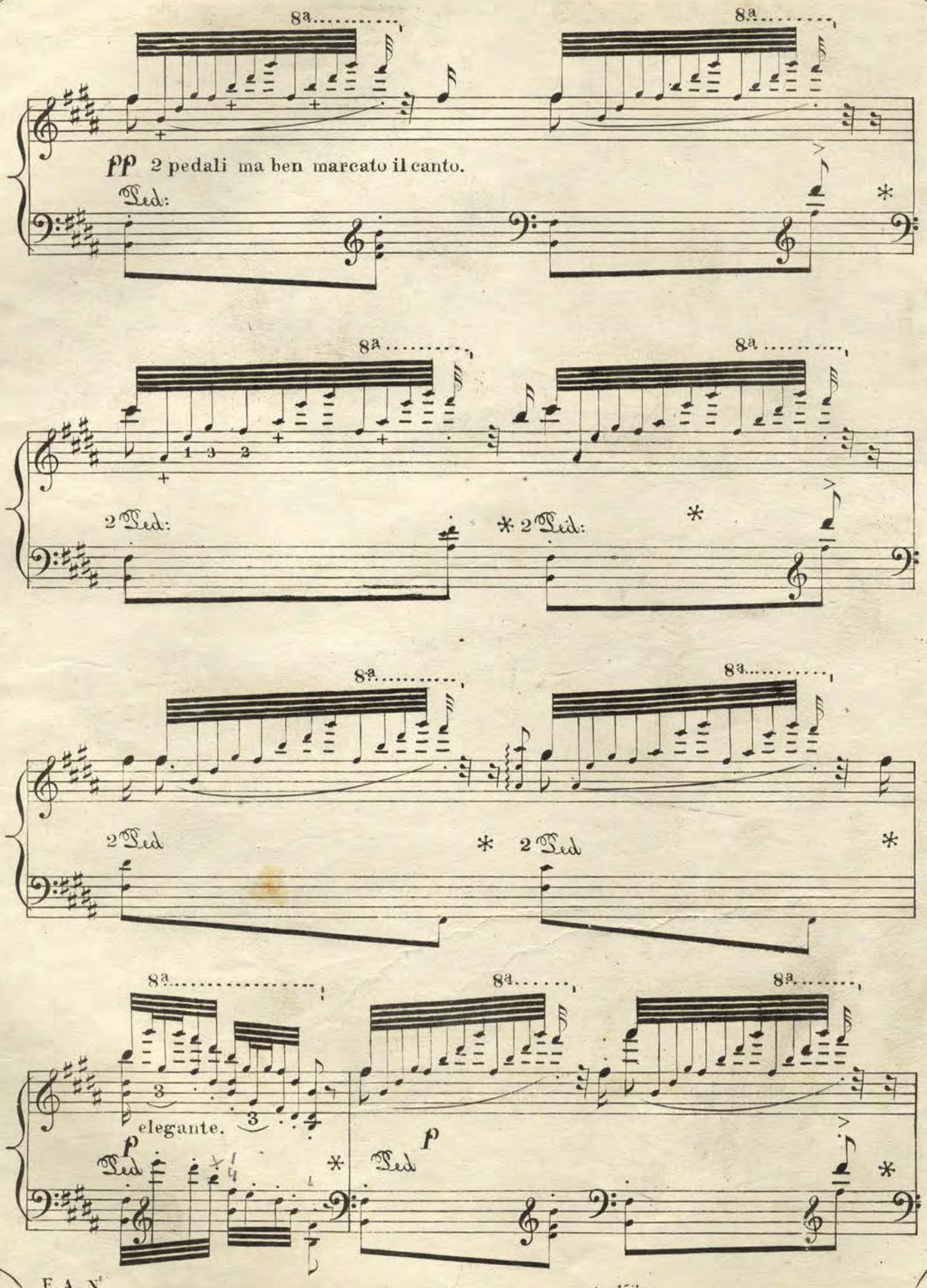
8a
8a
pp 2 pedali ma ben marcato il canto.
Ped:
8a
8a
1 3 2
2 Ped:
* 2 Ped:
8a
8a
2 Ped
* 2 Ped
8a
8a
8a
3
elegante.
3
p
Ped
p
Ped

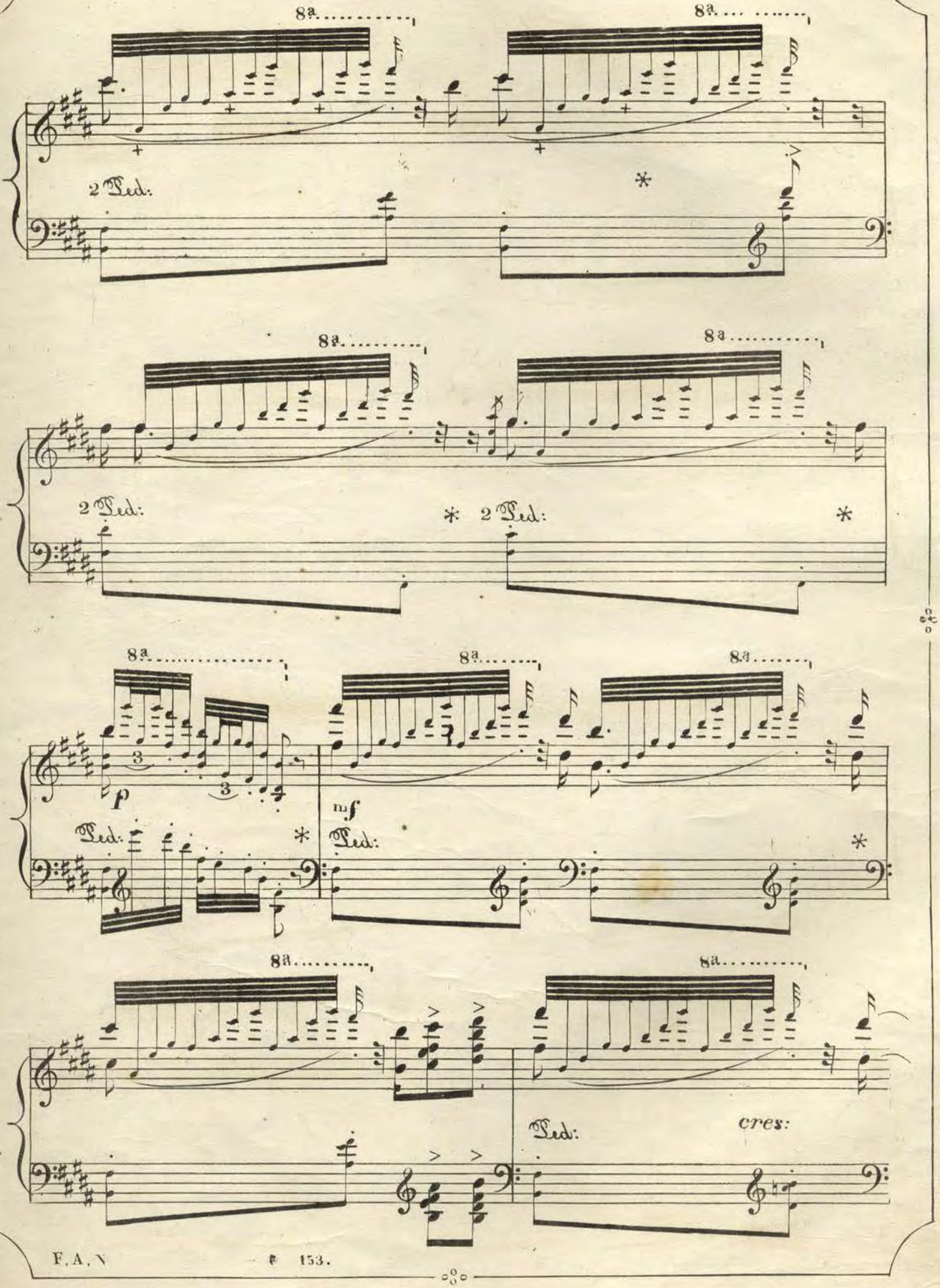
8a
8a
2 Ped.
*
8a
8a
2 Ped:
* 2 Ped:
*
8a
8a
8a
3
3
p
mf
Ped:
*
Ped:
*
8a
8a
Ped:
cres:

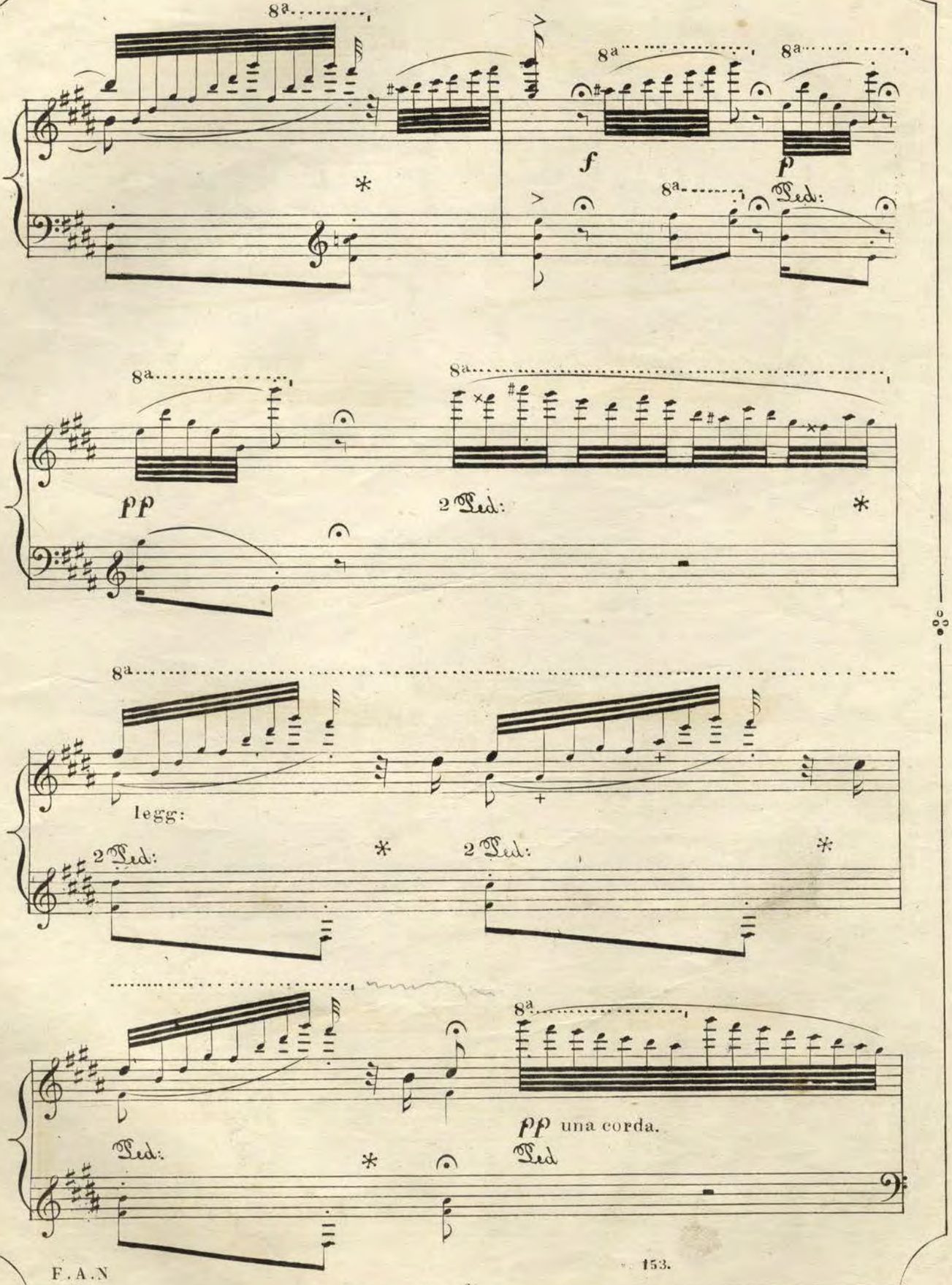
8a
f
p
Ped:
pp
2 Ped:
legg:
una corda.

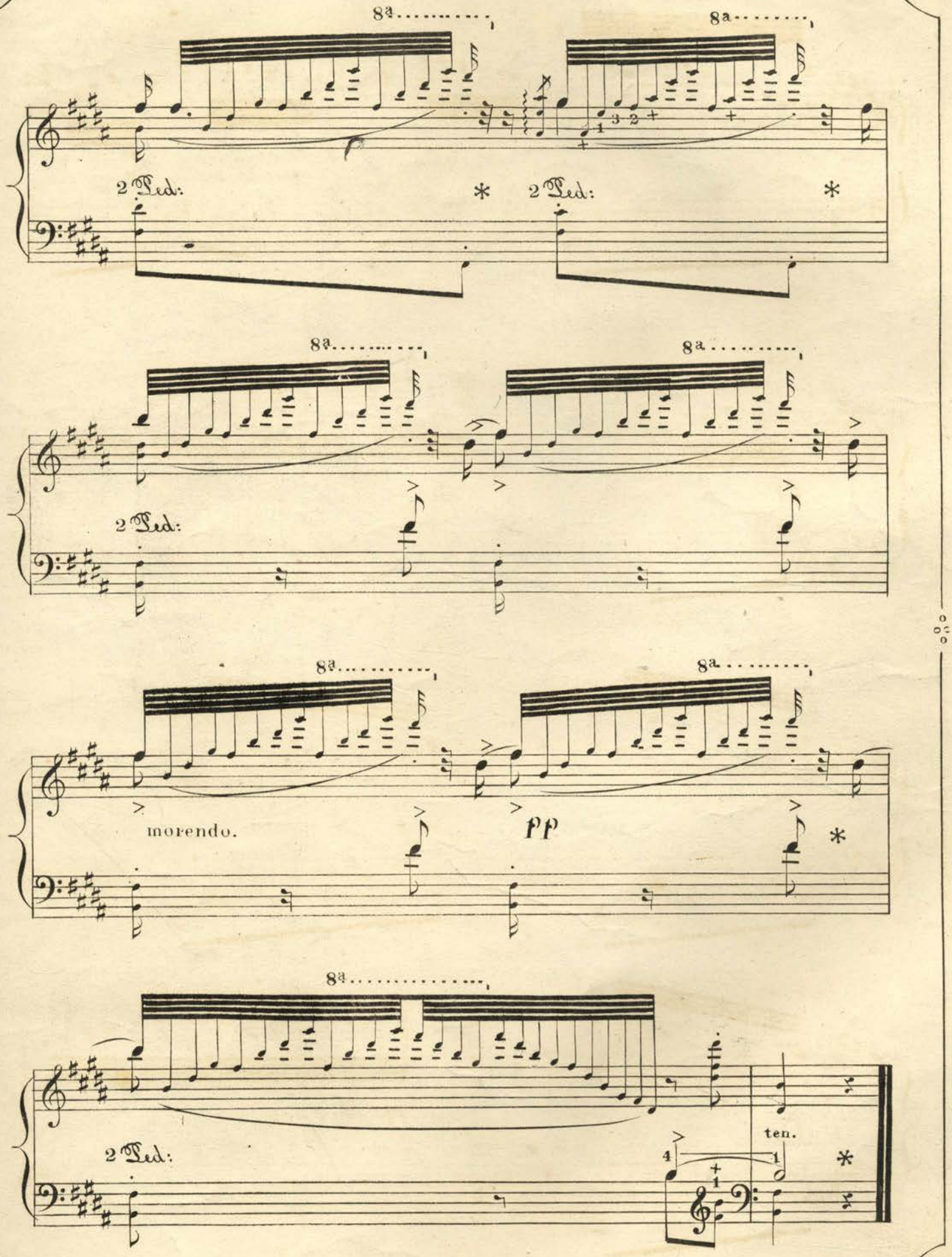
8a
2 Ped.
*
morendo.
pp
ten.